



Unit Rental Property ref:
New Farm (Brisbane) QLD
\$690

45 Welsby Street New Farm
2 Bed, 2 Bath, 1 Carpark - Avail: 2024-05-31

Contact: Mark Elkjaer on 0433443745

<http://TheOnsiteManager.com/21132813>



Apartment Rental Property ref:61/68
Toowong (Brisbane) QLD
\$925 weekly

61 Benson Street Toowong
2 Bed, 3 Bath, 1 Carpark - Avail: 2024-05-16

Contact: James Shekleton on 0402 763 950

<http://TheOnsiteManager.com/21132796>

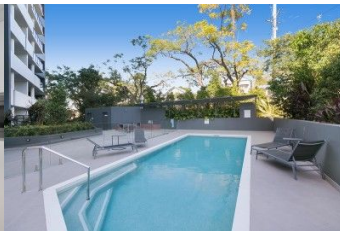

Apartment Rental Property ref:
South Brisbane (Brisbane) QLD
\$590 per week

Manning Street South Brisbane
1 Bed, 1 Bath, 1 Carpark - Avail: 2024-06-09

Contact: Christy Huangg on 07 3638 4680

<http://TheOnsiteManager.com/21132771>



TheOnsiteManager
.com.au

Current as of: 12-05-2024 - Page 1/3



Apartment Rental Property ref:
East Brisbane (Brisbane) QLD
\$600

Wellington Road East Brisbane
 1 Bed, 1 Bath, 1 Carpark - Avail: 2024-06-13

Contact: KEVIN ZHU on 0412209668
<http://TheOnsiteManager.com/21132761>



Apartment Rental Property ref:1806
Toowong (Brisbane) QLD
\$750

1,806 High Street Toowong
 2 Bed, 2 Bath, 1 Carpark - Avail: 2024-06-07

Contact: Jodie Colvin on 0439 661 727
<http://TheOnsiteManager.com/21132758>

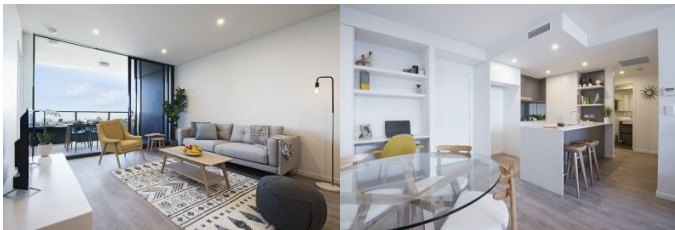

Apartment Rental Property ref:
Toowong (Brisbane) QLD
\$700pw fully furnished

48 Jephson Street Toowong
 1 Bed, 1 Bath, 1 Carpark - Avail: 2024-07-08

Contact: Amy Luo on 0431751757
<http://TheOnsiteManager.com/21132755>

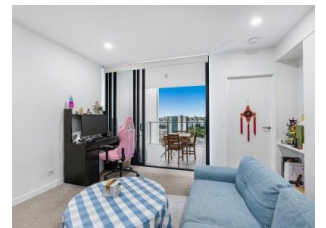
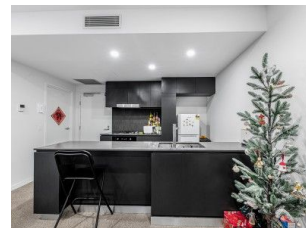

TheOnsiteManager
.com.au

Current as of: 12-05-2024 - Page 2/3



Apartment Rental Property ref:
Brisbane City (Brisbane) QLD
\$850

82 Boundary Street Brisbane City
2 Bed, 2 Bath, 1 Carpark - Avail: 2024-06-19

Contact: Kat Carnegie on 07 3832 0399
<http://TheOnsiteManager.com/21132753>



Apartment Rental Property ref:
Brisbane City (Brisbane) QLD
\$950

82 Boundary Street Brisbane City
3 Bed, 2 Bath, 1 Carpark - Avail: 2024-06-13

Contact: Kat Carnegie on 07 3832 0399
<http://TheOnsiteManager.com/21132752>



Apartment Rental Property ref:
Milton (Brisbane) QLD
\$730

11,101 Railway Terrace Milton
2 Bed, 2 Bath, 1 Carpark - Avail: 2024-05-31

Contact: Bette McGuane on 0431 056 949
<http://TheOnsiteManager.com/21132732>

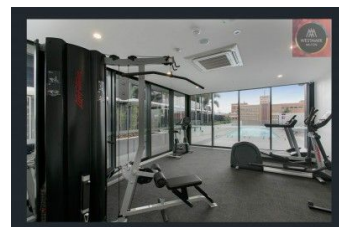

TheOnsiteManager
.com.au

Current as of: 12-05-2024 - Page 3/3